

# THE Dental Trader

\$1,000.00 for you - See Pg. 22

VOL. 4 NO. 1 • JAN. '07  
No. Calif. Edition

Ph: 877-888-4237 • Fax: 949-498-1198  
DentalTrader.com

*Buy, Sell or Trade all things Dental*

**FREE ADS FOR DENTISTS & STAFF!**



# 2000



**#1 RATED DENTAL SOFTWARE**

**\* New Year Special\***  
**FREE**  
**Intra-Oral camera**  
(with purchase of software)

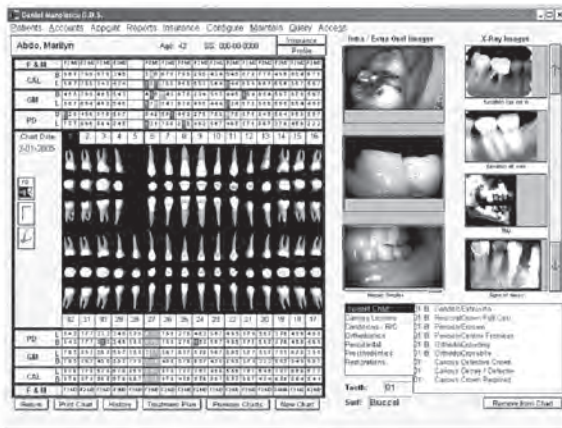

**Start out with our Basic Software (and expand later) or go Fully Digital now!**

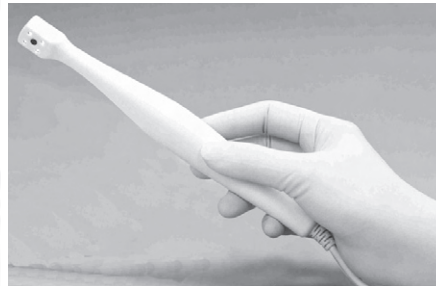

**EZ-PERIO-CHARTING** makes perio-charting quicker, smoother, and more accurate. Record information including bone loss, plaque, probing depths, gingival margins, bleeding points, and furcation grades.

**EZ-IMAGING** allows capture of intra-oral images, digital x-rays, & patient photos directly into patient's chart; Print picture centered with patient name, birth date and social security number; Increase case acceptance & quick turn around of insurance payments.



- Digital X-ray Camera & Sensors
- Digital Panoramic Camera
- Intra-Oral Camera



**Complete systems also available:**

**Single User Power System:** Dell Pentium D, 3 Ghz, 80 GB HD, 1 GB Ram, 17" Flat Panel Color Monitor, HP LaserJet 1022, EZ2000 #1 Rated Dental Software, DVD Seminar, Support: \$3,495 (or lease @\$137/mo. 36 mos.)

**Complete Digital Office System:** same as above system but with 2 PC stations, with 2nd PC on mobile cart to roll between operatories, EZ-Imaging & Perio Charting modules, Digital X-Ray Sensor Kit, Wireless Intra-Oral Camera: \$12,995 (lease @\$317/mo. 60 mos.)

\*ADA Online Dir. of Prac. Mgmt. Software (costing under \$2,500 with over 5,000 clients.)

**Go for the best!**  
**Highest Rated Software by ADA\***

only **\$1,995.00**

reg. \$2,395.00

**\*\*22 Years of Excellence\*\***

- Free 38 session Training Seminar on DVD
- Free updates & support for an entire year
- Comes with CDT 2007-2008 ADA Fee Schedule
- New 2007 ADA ins. claim form w/mandatory "NPI"
- Electronic claims or plain paper (your choice)
- Appointment scheduling, day sheets
- Pre-determination of benefits
- Show patient vs. insurance due on bills
- Treatment plans, routing slips, recall
- Walkout statements, patient e-mailing
- Password protection, embezzle-proof reports
- HMOs, PPOs, multiple fee schedules, Denti-Cal
- Monthly patient statements, receivable reports
- Production/collection & practice analysis reports
- Word Processing w/Mailmerge
- Integrates with Trojan Benefit Svces. & Mgd. Care

**Online demo - www.ez2000software.com - 800-273-5033**